OBLIVION
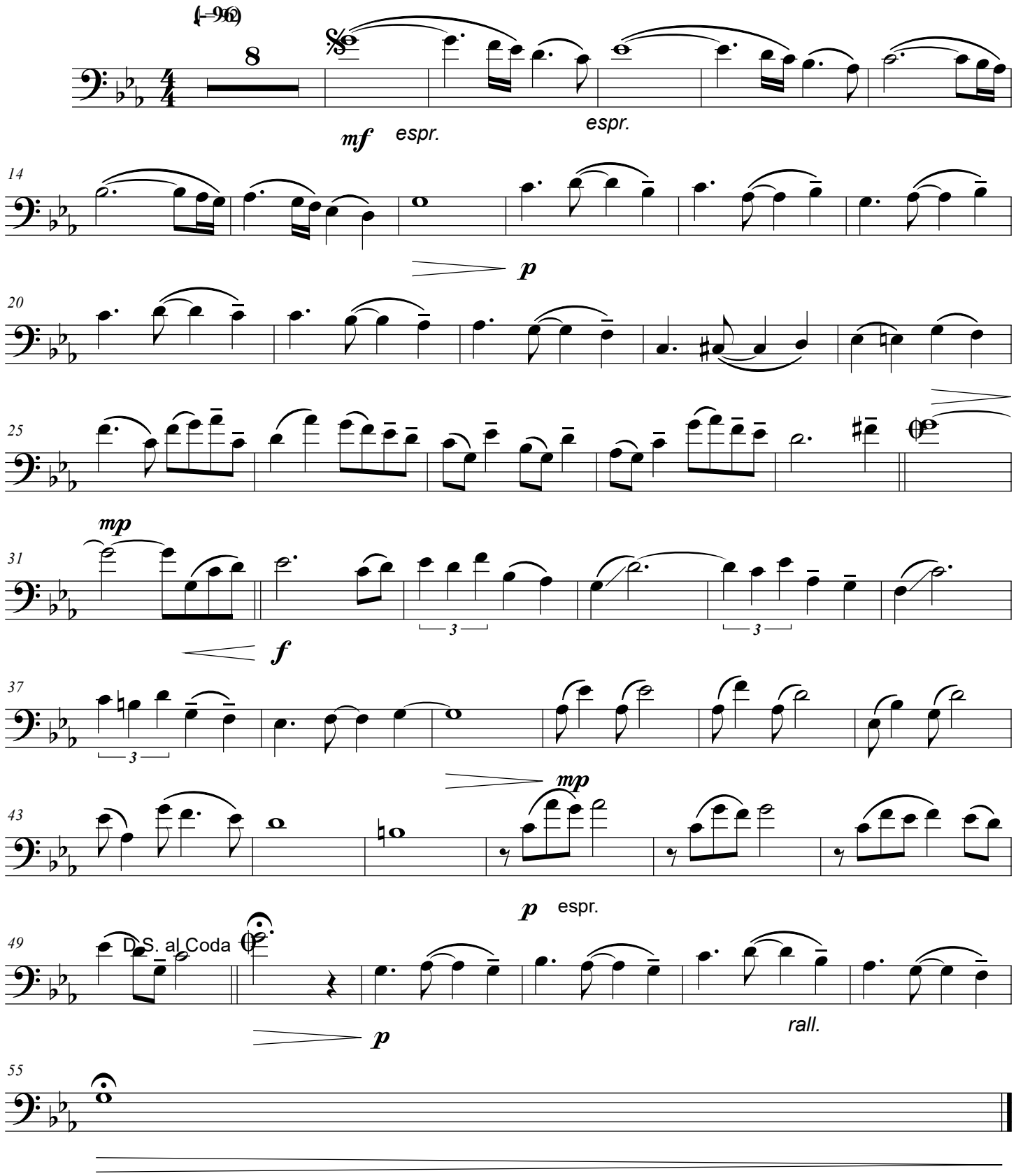
arr.: José Bragato